

Plant Monitoring in Florida

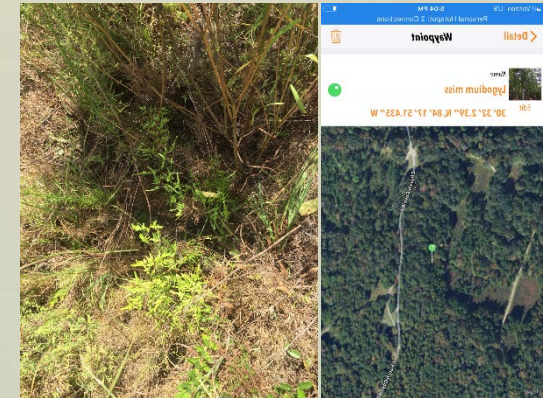
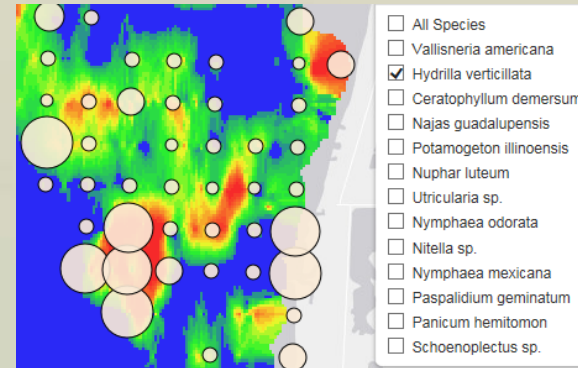
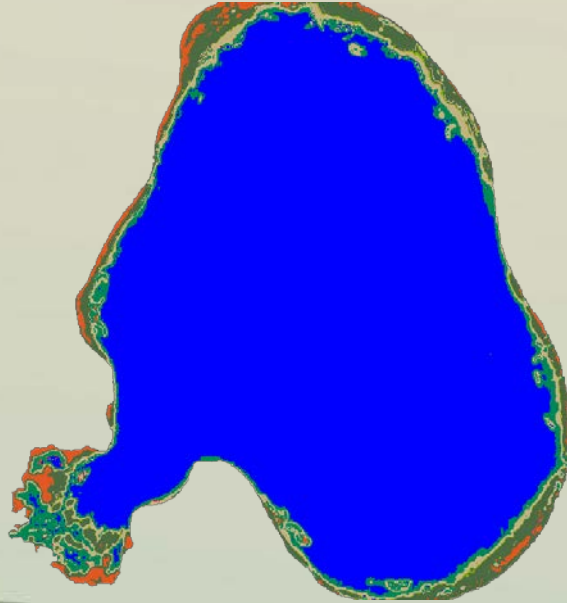
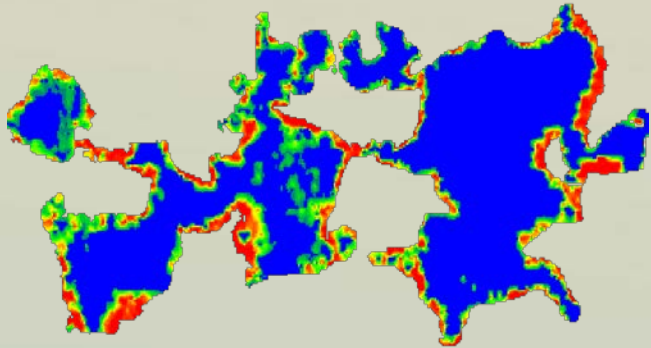
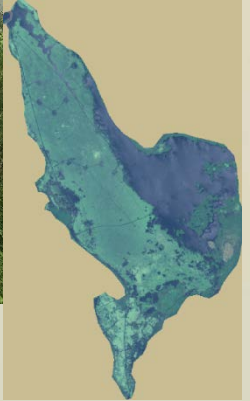

Alex Dew

Invasive Plant Management

Florida Fish and Wildlife Conservation Commission

Aquatic Plant Monitoring

- Presence/Absence survey
- Spatial Monitoring Data
 - Submersed species
 - Emergent species

Uplands Invasive Plant Treatment Monitoring

- Compliance Inspections

Making data interactive for public



• What's Happening on my Lake?

Aquatic Plant Survey



463 lakes and rivers
1.26 million acres

1982 - Present

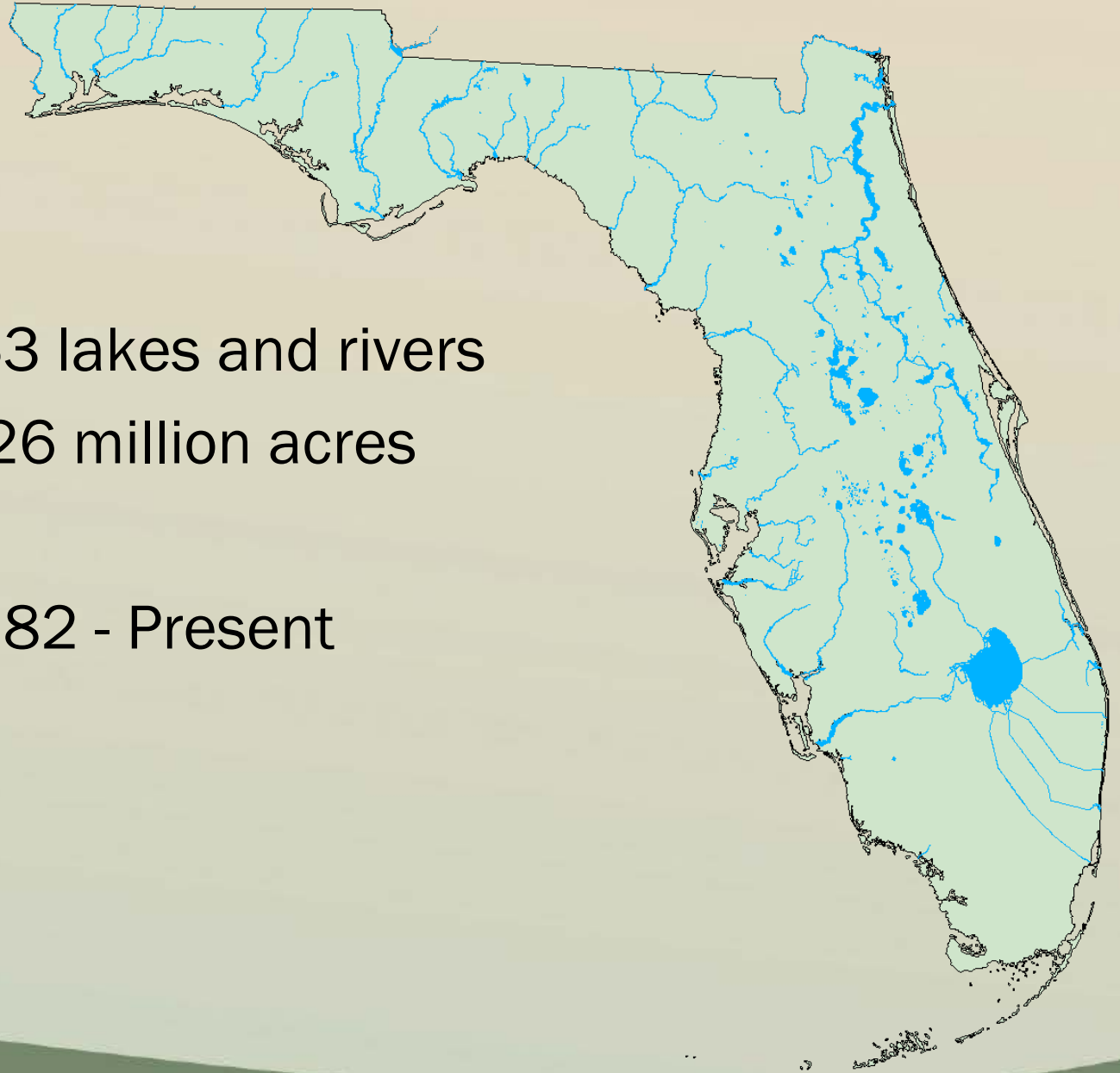

Aquatic Plant Survey

Mostly
Presence/absence

~20 species have
acreage estimates

~140 species on
survey

WaterbodyName	SurveyYear	WaterbodyAcres	County	SpeciesName	SpeciesAcres	Origin	Eppc	Date
Jackson, Lake	2018	4000	Leon	Alternanthera philoxeroides		Exotic	No	2018-09-19
Jackson, Lake	2018	4000	Leon	Azolla caroliniana		Native	No	2018-09-19
Jackson, Lake	2018	4000	Leon	Bidens spp		Native	No	2018-09-19
Jackson, Lake	2018	4000	Leon	Cabomba caroliniana		Native	No	2018-09-19
Jackson, Lake	2018	4000	Leon	Ceratophyllum demersum		Native	No	2018-09-19
Jackson, Lake	2018	4000	Leon	Cephalanthus occidentalis		Native	No	2018-09-19
Jackson, Lake	2018	4000	Leon	Eichhornia crassipes	0.1	Exotic	Yes	2018-09-19
Jackson, Lake	2018	4000	Leon	Filamentous algae		Native	No	2018-09-19
Jackson, Lake	2018	4000	Leon	Hydrilla verticillata	10	Exotic	Yes	2018-09-19
Jackson, Lake	2018	4000	Leon	Hydrocotyle spp		Native	No	2018-09-19
Jackson, Lake	2018	4000	Leon	Leersia hexandra		Native	No	2018-09-19
Jackson, Lake	2018	4000	Leon	Limnobium spongia		Native	No	2018-09-19
Jackson, Lake	2018	4000	Leon	Nelumbo lutea		Native	No	2018-09-19
Jackson, Lake	2018	4000	Leon	Myriophyllum aquaticum		Exotic	No	2018-09-19
Jackson, Lake	2018	4000	Leon	Oxycaryum cubense	5	Exotic	No	2018-09-19
Jackson, Lake	2018	4000	Leon	Ludwigia octovalvis/peruviana		Native	No	2018-09-19
Jackson, Lake	2018	4000	Leon	Nuphar advena		Native	No	2018-09-19
Jackson, Lake	2018	4000	Leon	Polygonum glabrum		Native	No	2018-09-19
Jackson, Lake	2018	4000	Leon	Panicum hemitomon		Native	No	2018-09-19



Spatial Data for vegetation monitoring

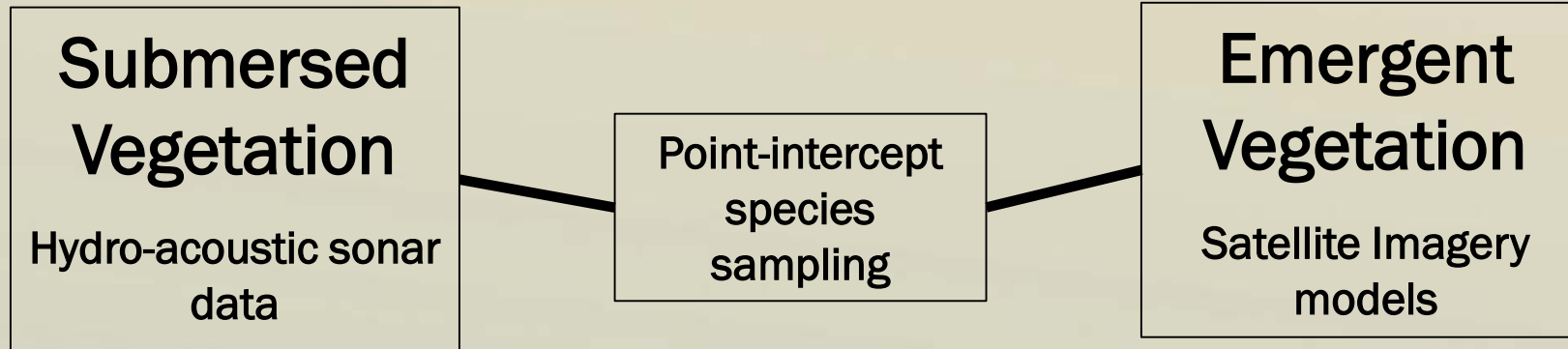

Hydro-acoustic mapping

Invasive Plant Mgmt Section (IPM) in early 2000's began gathering data to monitor changes in vegetation

- Hydro-acoustic
- Point-intercept

Florida Fish & Wildlife
Research Institute (FWRI)
incorporated these monitoring
techniques in 2015 into their
Long-Term Management
Program

ciBiobase created automated system to
upload and process hydro-acoustic data



Lake Jackson

Point-intercept sampling grid

Sonar transects

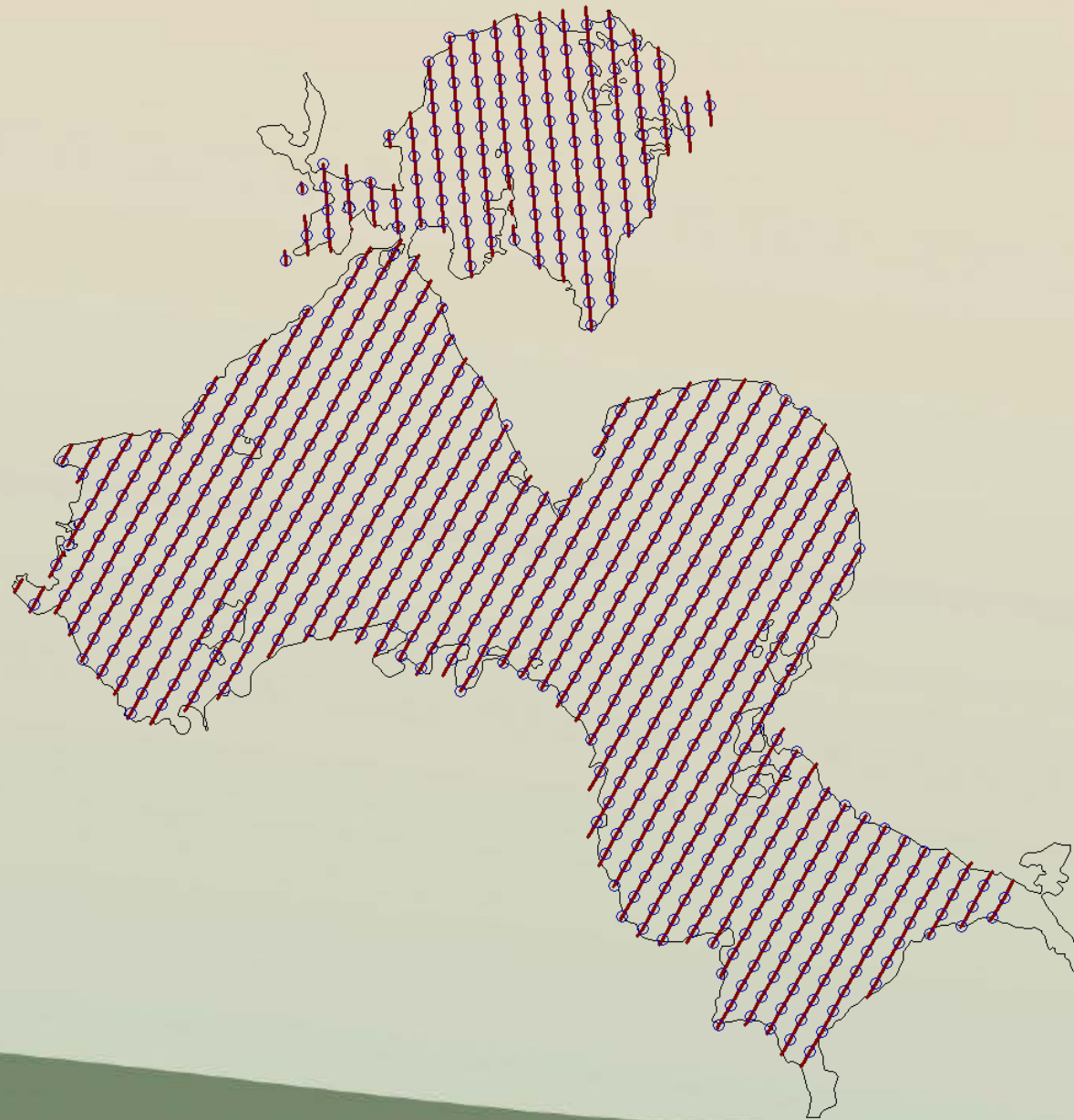



Point-intercept:
submersed – frotus
emergent – visual



Lake Jackson

BioVolume

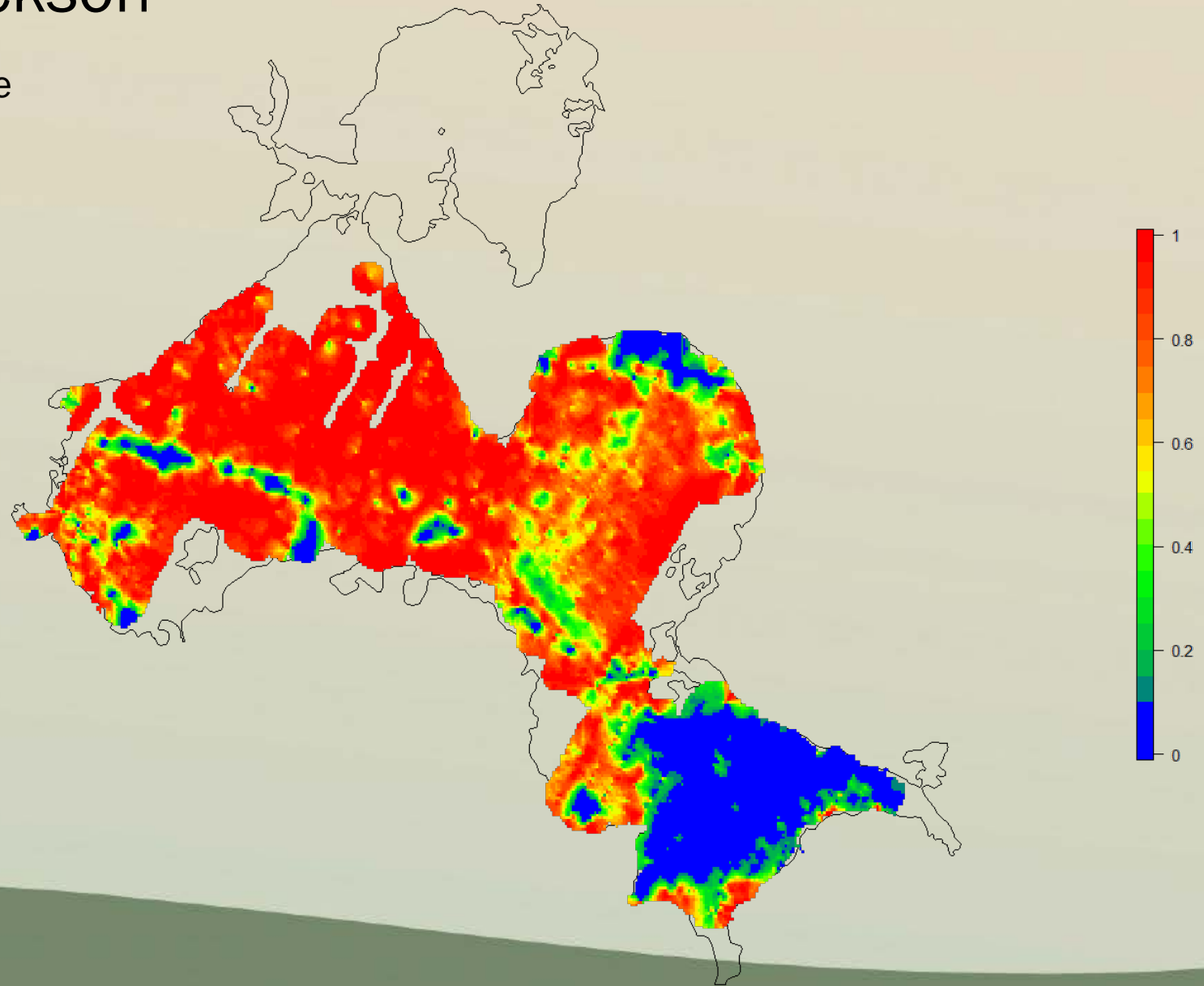

Lake Jackson

Bathymetry

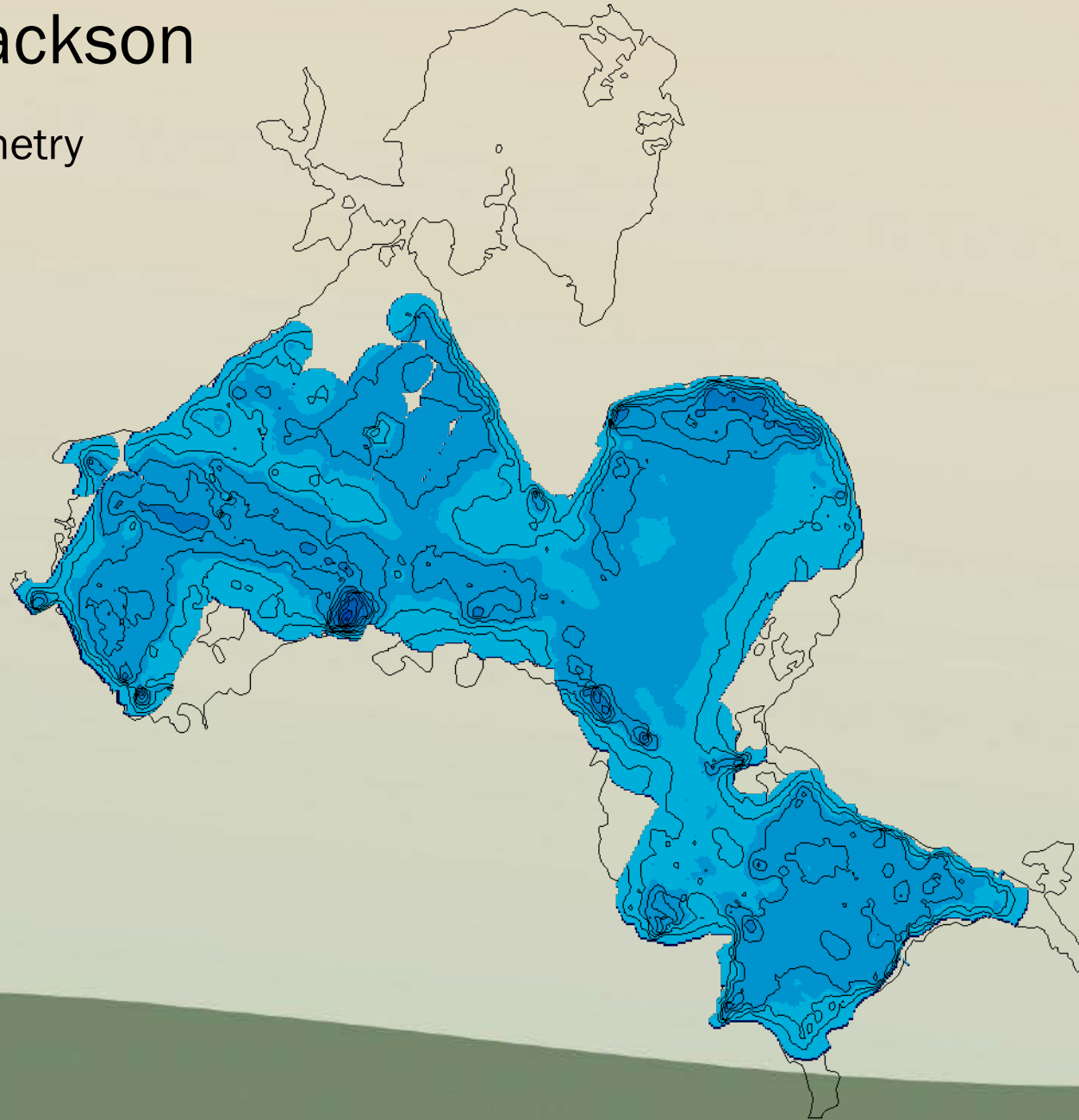

BioVolume + Point-intercept gives a good overview of submersed vegetation volume and information of species present.

Information of dominant species and emergent vegetation cover is lacking, however.

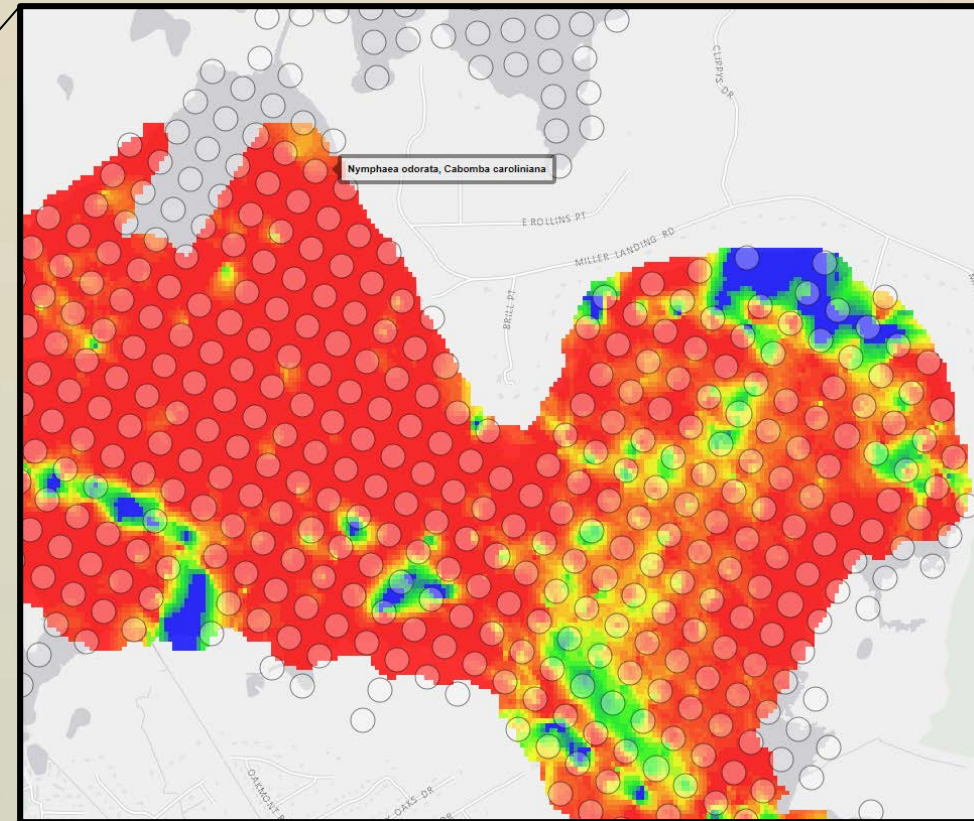
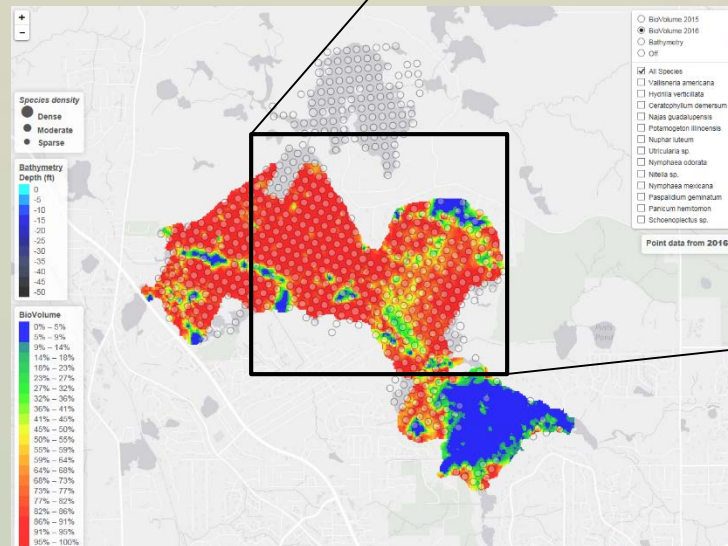

Emergent Vegetation Modelling

Toho

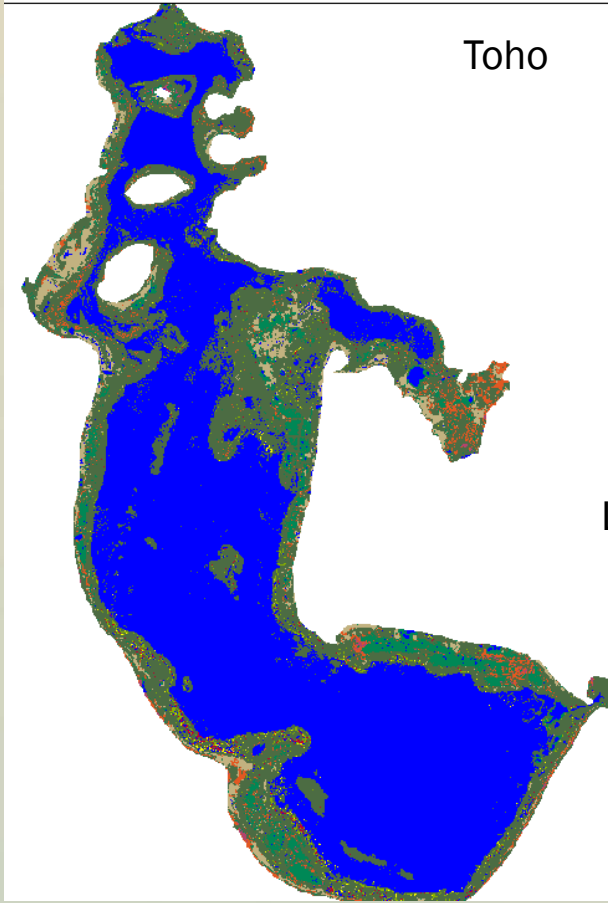

Jackson

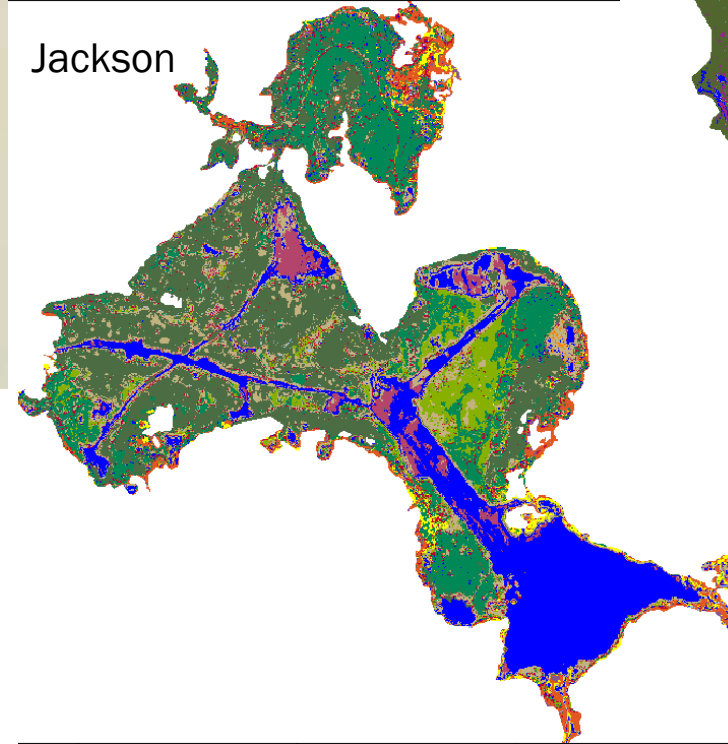

Miccosukee

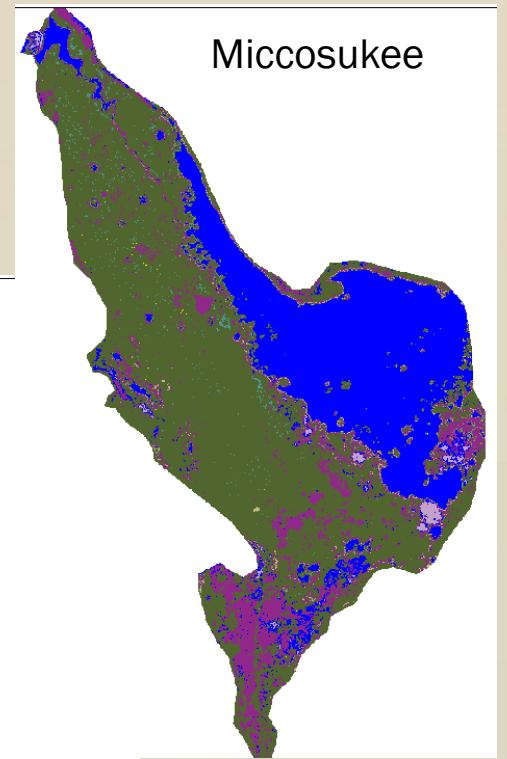

Lochloosa

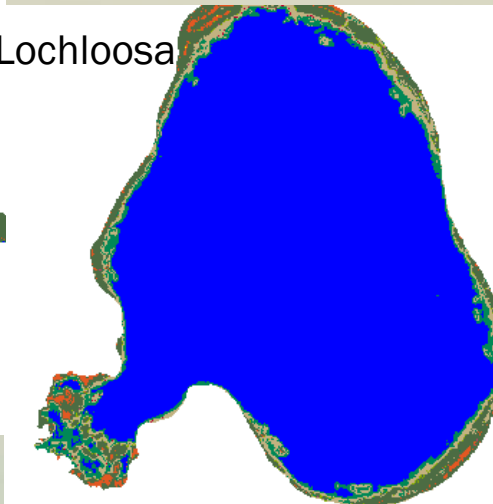



Lake Jackson





Toho EcoSat Veg 7/9/16

Classifications

	Id	Id 2	Classification
	1		Bulrush
	2		Cattail
	4		Maldenian
	6		Pickersweed
	7		SAM
	8		Spatterdock
	9		Torpedograss
	10		Water Lily
	11		Water Primrose
	12		Willow
	400		Water
	500		Land

SAVE

RESTORE DEFAULTS

REPROCESS

- Collect GPS points
 - Dominant vegetation species classes
 - Large monotypic stands
 - » Moderate–Dense
 - Representative mix-classes



**5 Days per lake with airboat*

+/- 1 month of June imagery capture







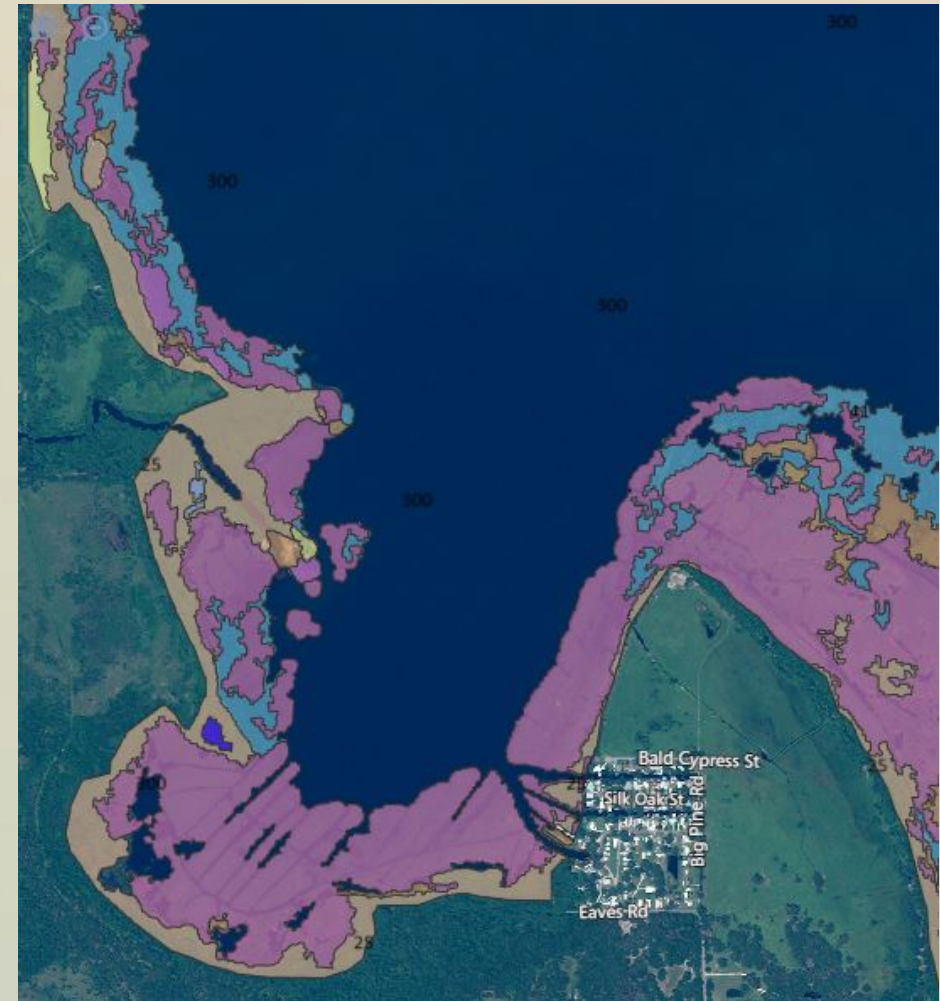
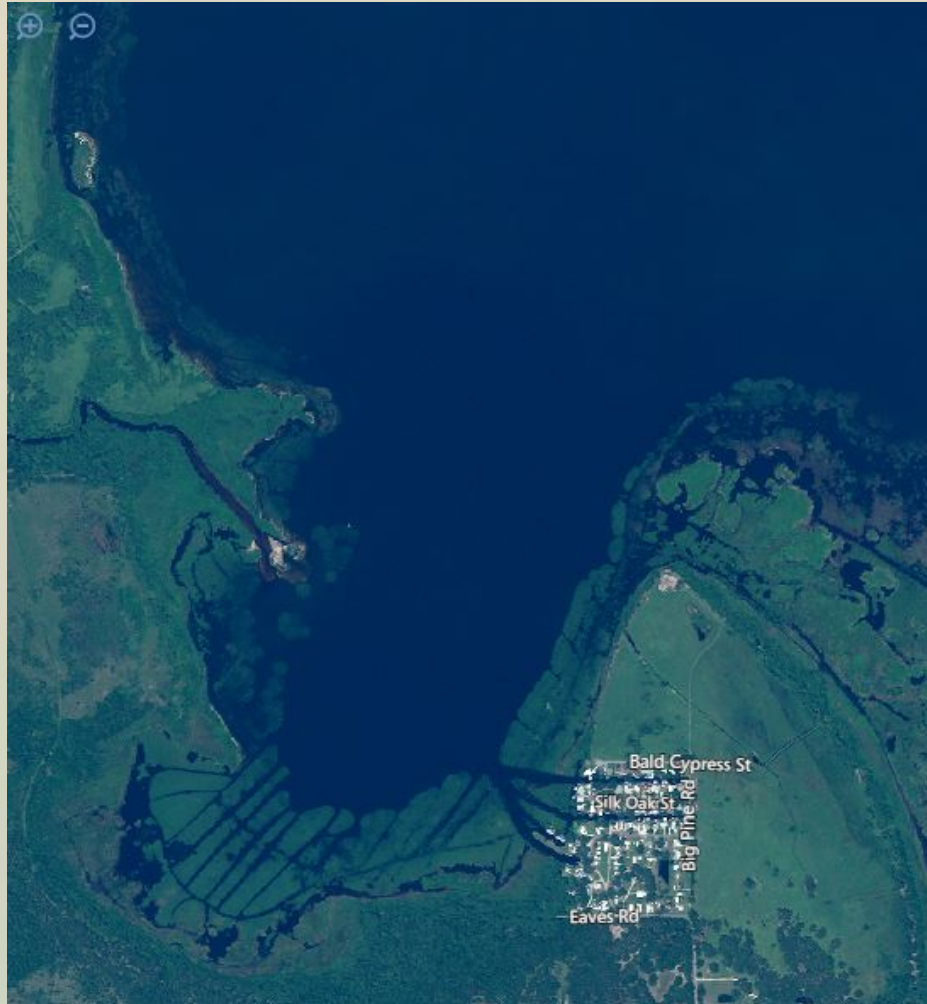

Map



Istokpoga 2018 Emergent Vegetation MMU1000 Classifications

	Id	Id 2	Classification
	3	3	Torpedograss
	4	4	Maidencane
	5	5	Egyptian paspalidium
	6	6	Spikerush
	7	7	Bulrush
	10	10	Cattail
	23	23	American Cupscale Grass
	25	25	Other wetland forest
	41	41	Spatterdock
	208	208	Unknown 8
	209	209	Unknown 9
	210	210	Unknown 10
	211	211	Unknown 11
	290	290	Cloud / cloud shadow
	300	300	Open Water

All Major Class Ids & Colors

- ID/Class: Original Classification ID
- ID2/Override: New user-entered classification ID.
 - User can lump any classes together
 - Enter 300 to delete a classification. This will



Lake Jackson

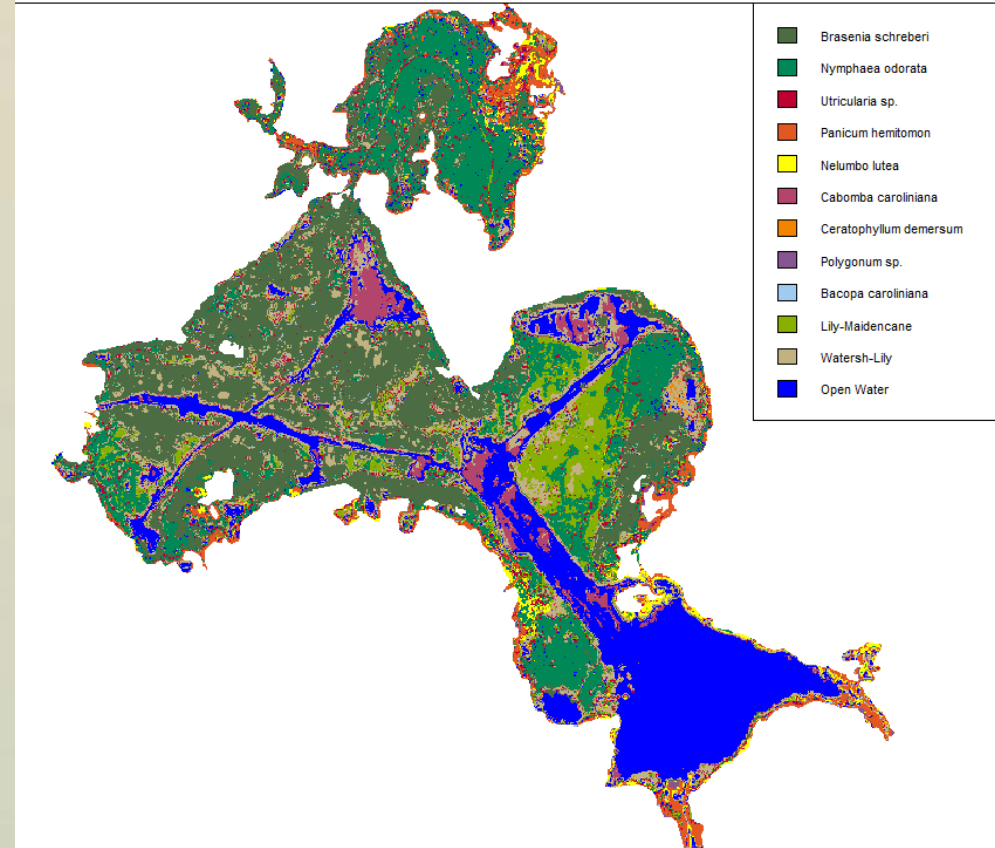

Lake Jackson

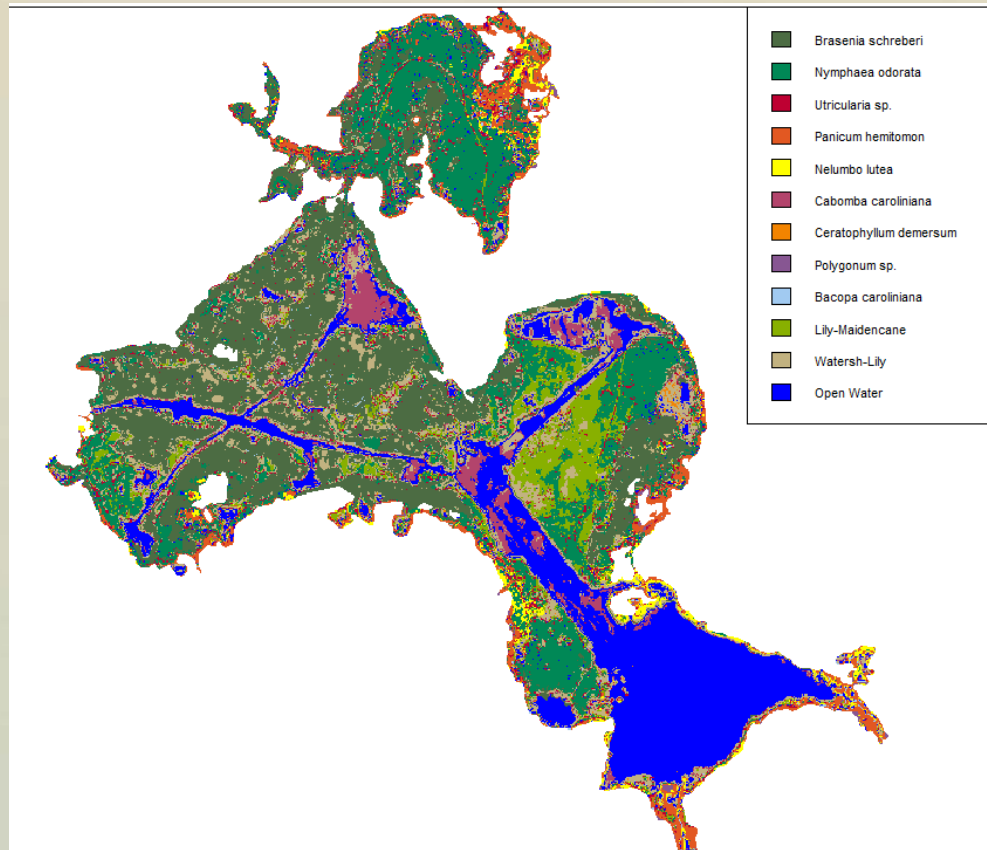

May 2016

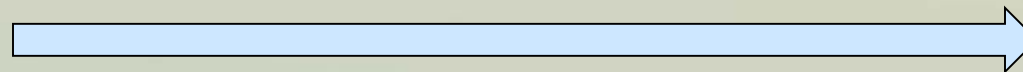

May 2017

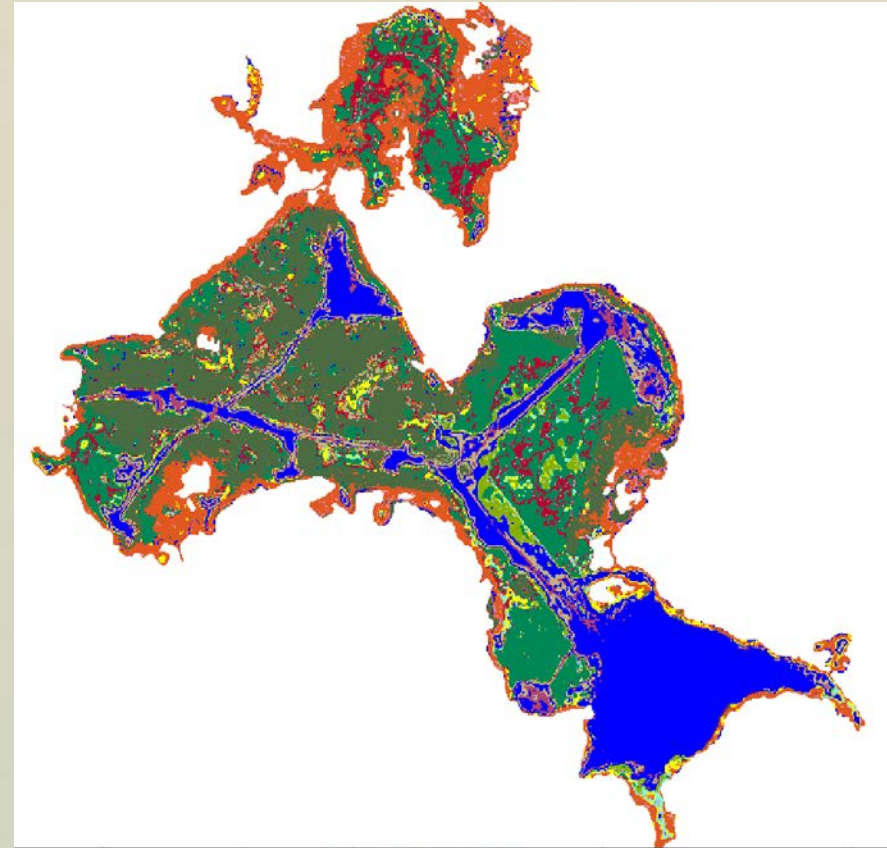

Lake Jackson

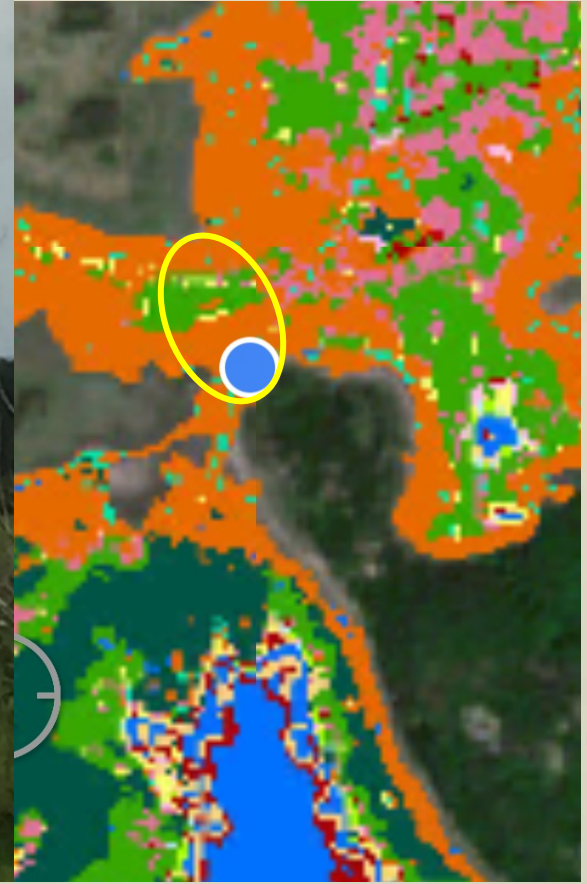

Visual bearing: 330° NW



Orange: *Panicum hemitomon*

Yellow: *Nelumbo lutea*

Green: *Nymphaea odorata*



Lake Jackson

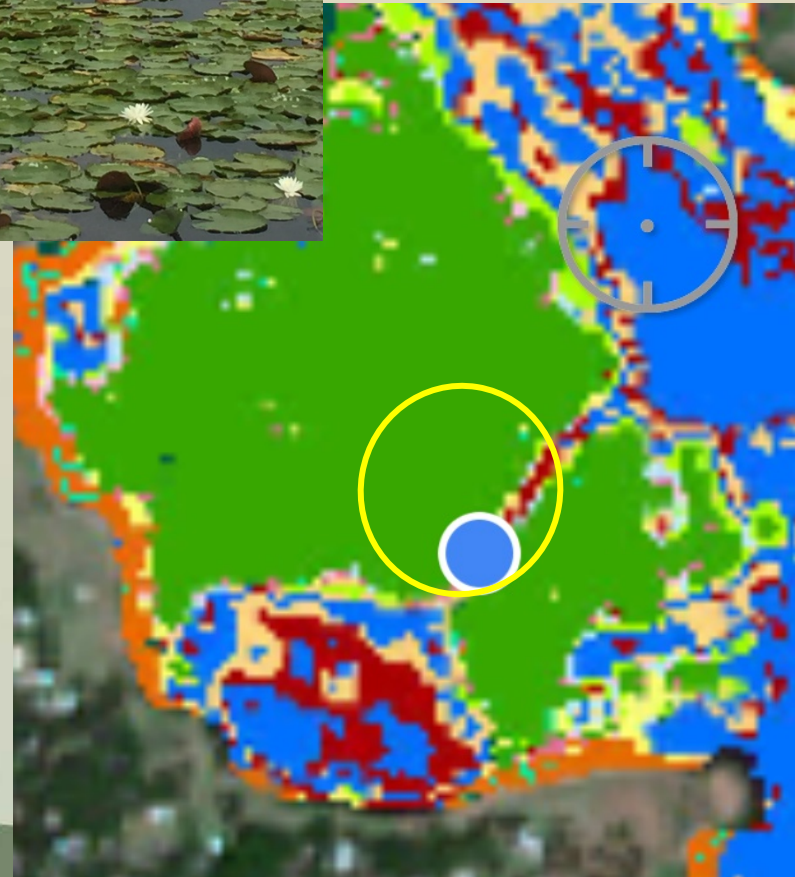

Visual bearing: 340° NNW & 320° NW

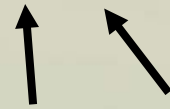

Dark Red: *Cabomba caroliniana*

Green: *Nymphaea odorata*



Completing the picture

Emergent

Submersed

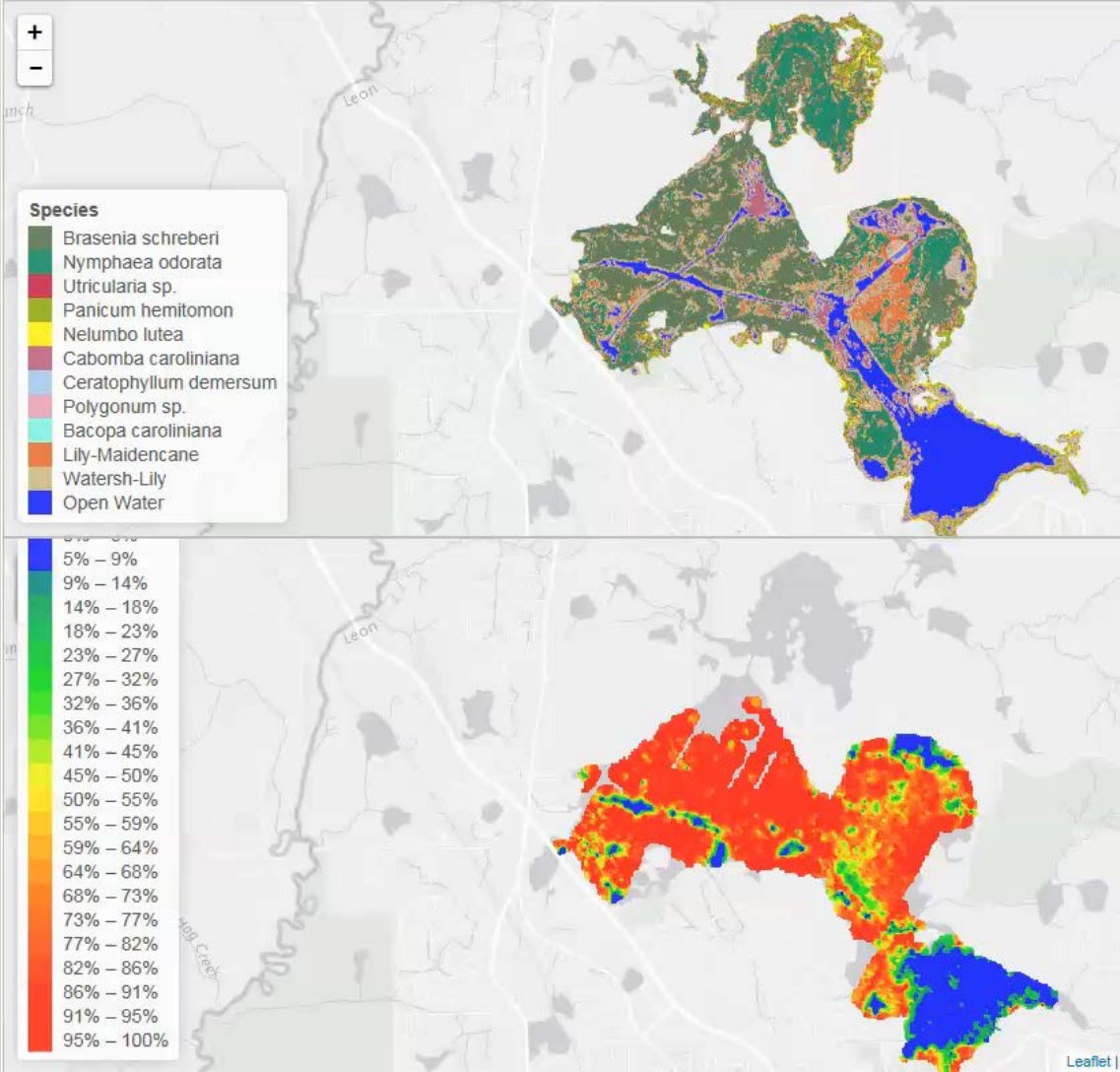

Uplands Invasive Plant Treatment Compliance Monitoring



Inspect contractor's tracks

Make waypoints of areas to check

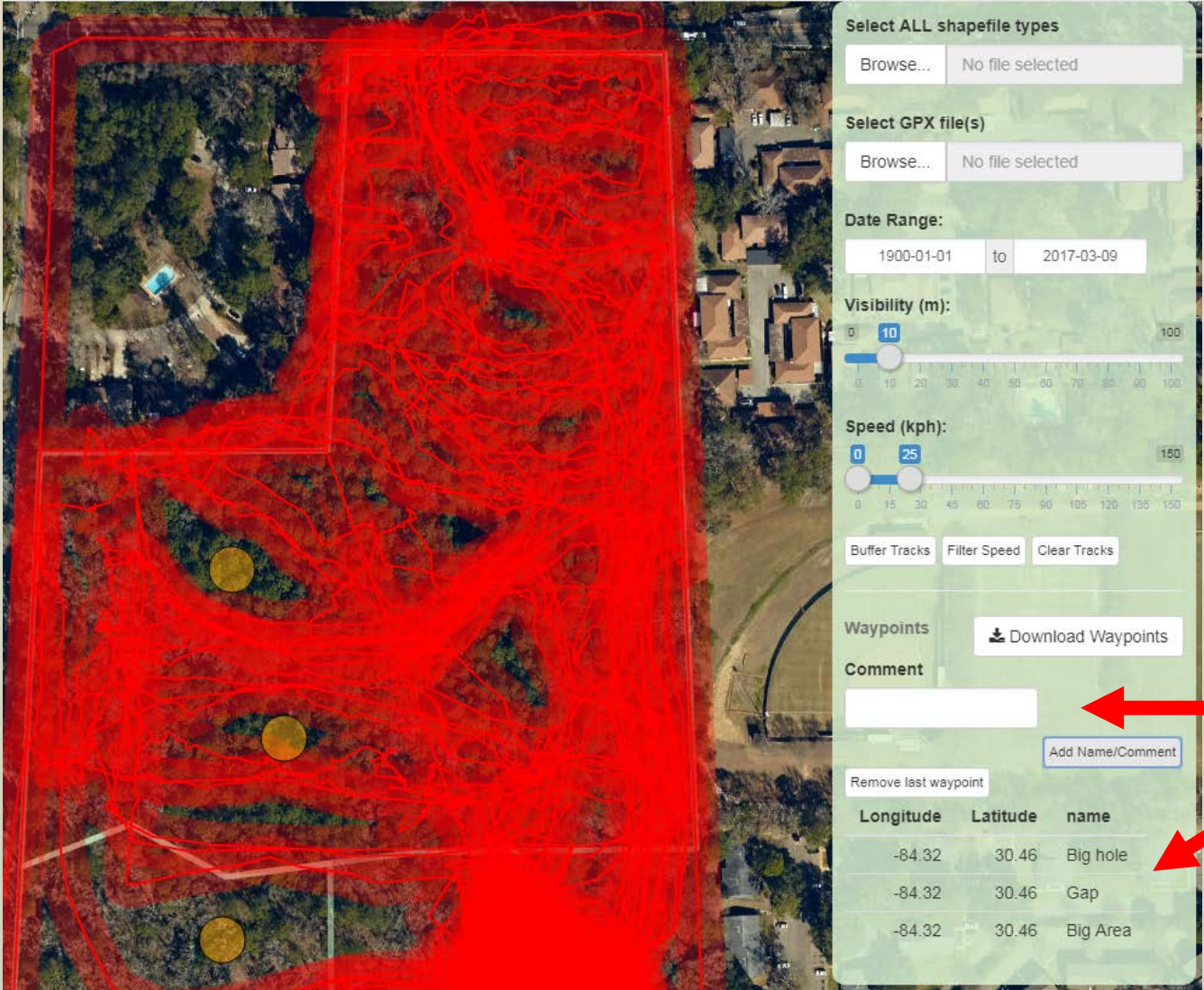

Compliance inspection

Smartphone GPS apps

Trails



Avenza



Gaia

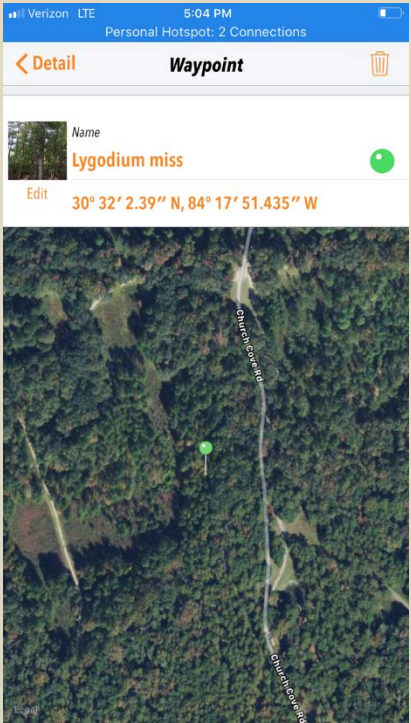
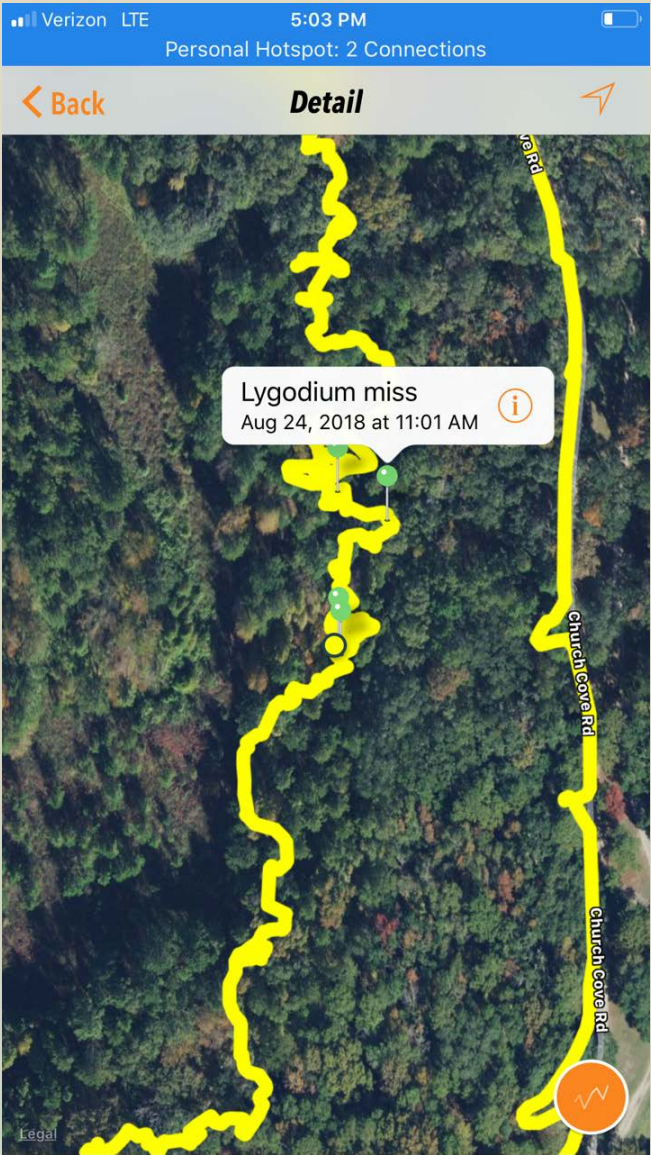

Bring in compliance inspection tracks and waypoints

Contractor can see what area was checked and where misses were found.

Polygon can be drawn with instructions to return to an area.

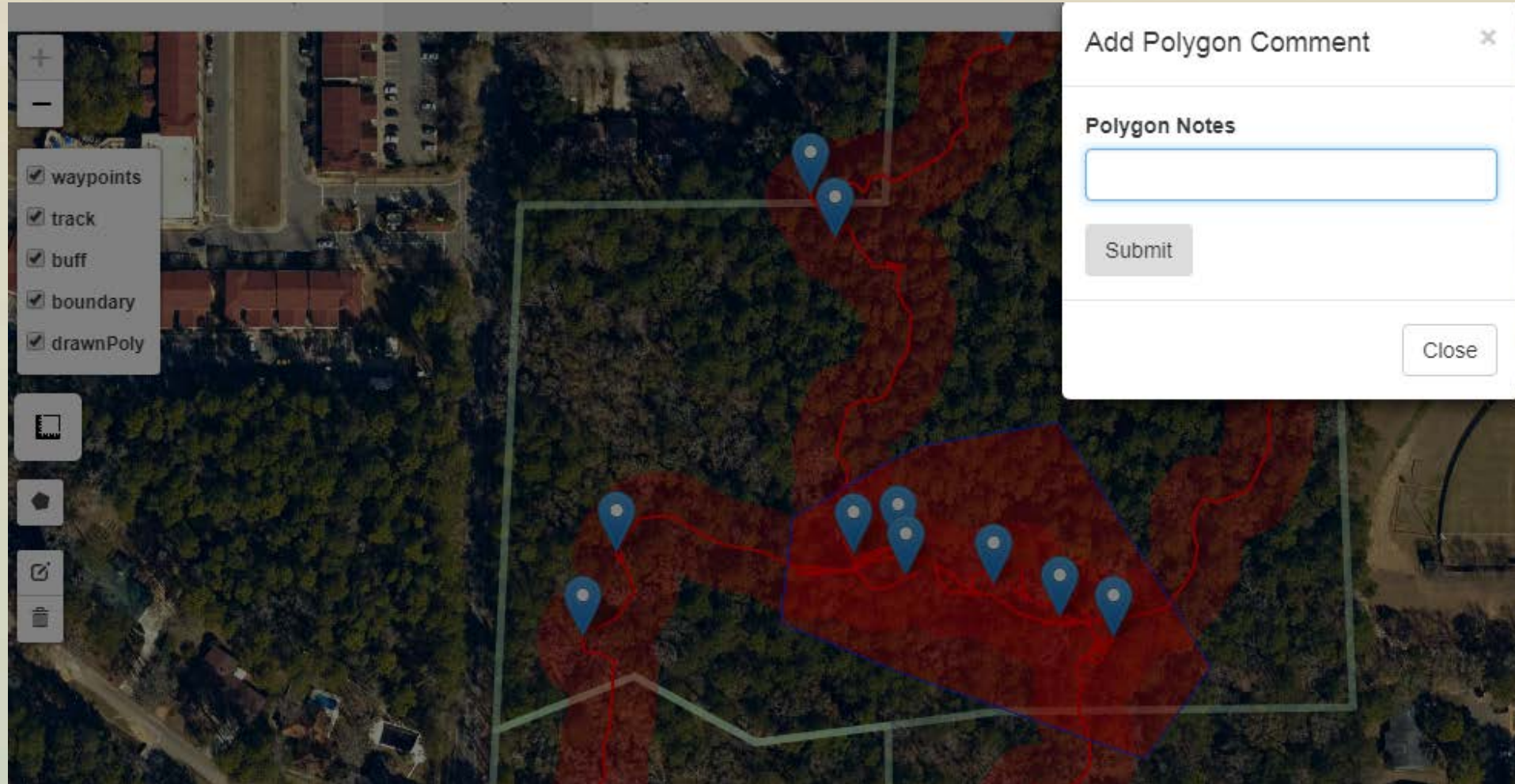

Fill out details and
generate report

Trackinator

Pre-Compliance

Post-Compliance

Report

Area will plot when you've brought in a boundary and buffered a track on the Post-Compliance tab

Generate report

Time Zone

☒ Eastern ☐ Central

Include photos

Browse...

No file selected

TA#	PCL Name	Contractor	Treatment End Date	Unit(s) Inspected	Managing Agency
<input type="text"/>	<input type="text"/>	<input type="text"/>	<input type="text"/>	<input type="text"/>	<input type="text"/>

Initial Post Treatment Inspection

Inspected by	Date Inspected	% area surveyed	% of surveyed area treated	Estimated % Control	Significant Non-Target Damage? Y/N	Regrowth? Y/N + %	New growth? Y/N + %	Retreatment Needed? Y/N	Can unit be rotated? Y/N
<input type="text"/>	<input type="text"/>	<input type="text"/>	<input type="text"/>	<input type="text"/>	<input type="text"/>	<input type="text"/>	<input type="text"/>	<input type="text"/>	<input type="text"/>

Comments

Re-treatment instructions

Enter 'None' if contractor does not need to re-treat



Making monitoring data accessible (...and fun?)

Compiling and combining data sets

Interactive display

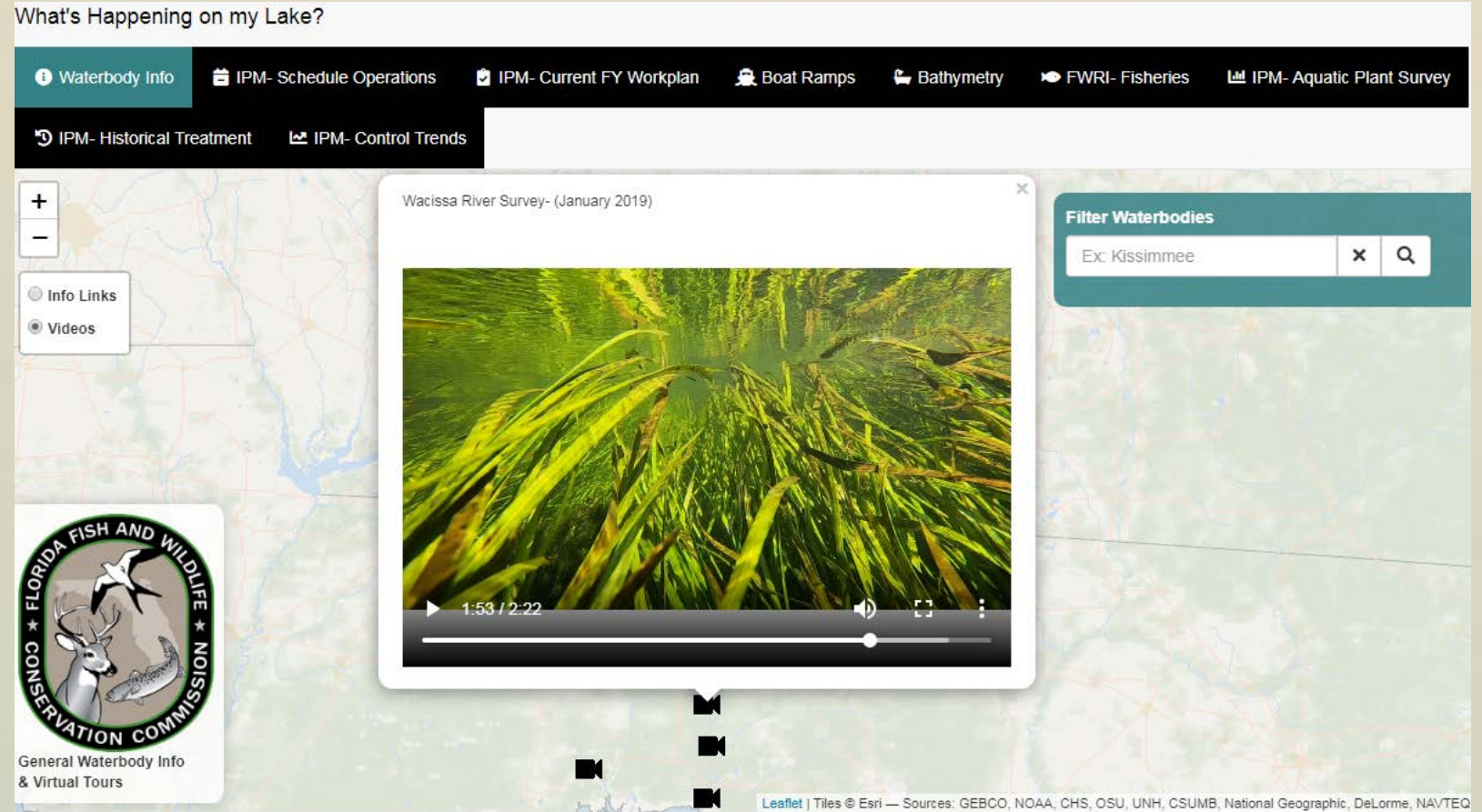

Link to map:

<https://ipm-myfwc.shinyapps.io/whoml/>

Making monitoring data accessible (...and fun?)

Aquatic Plant Survey

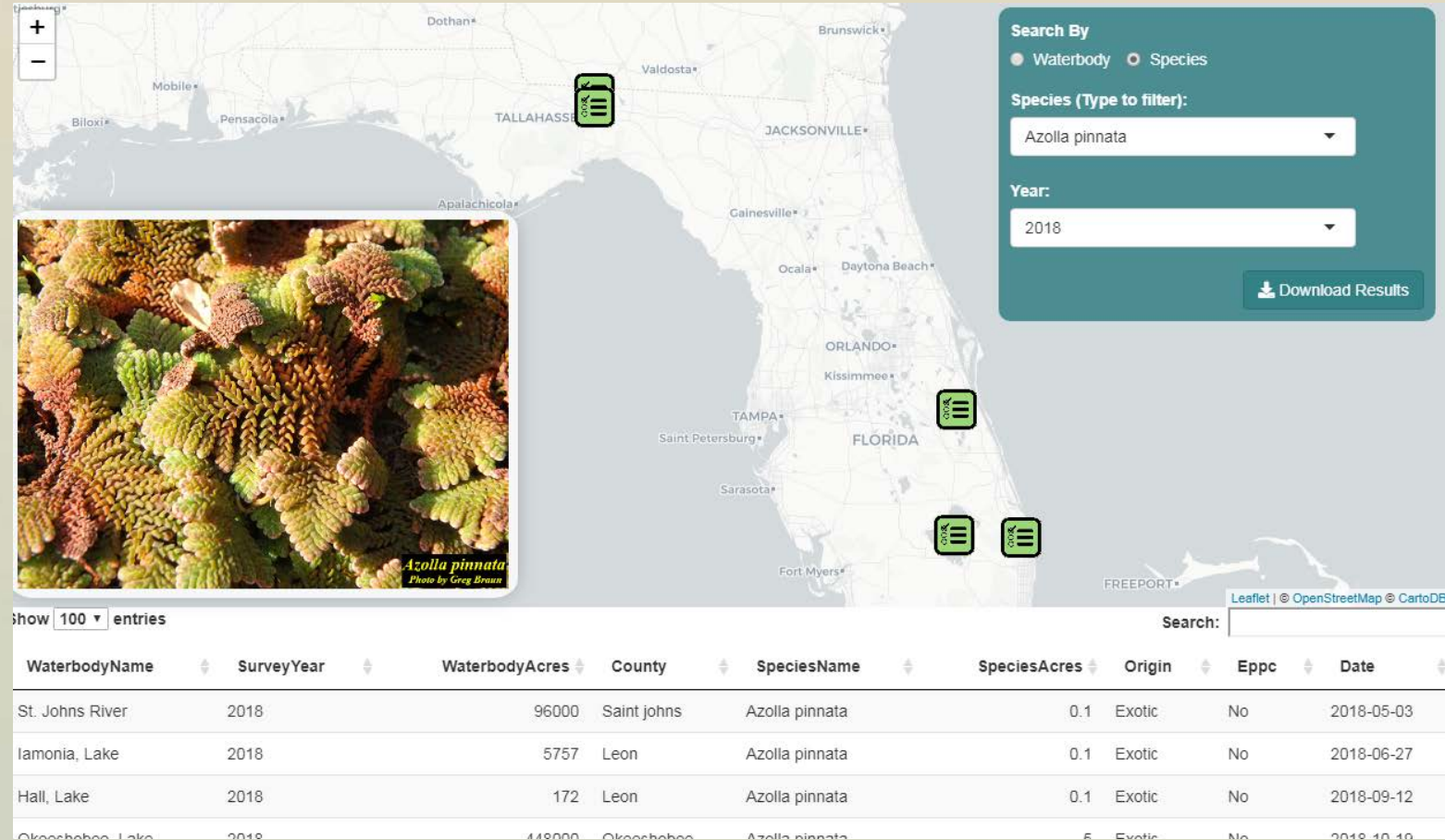
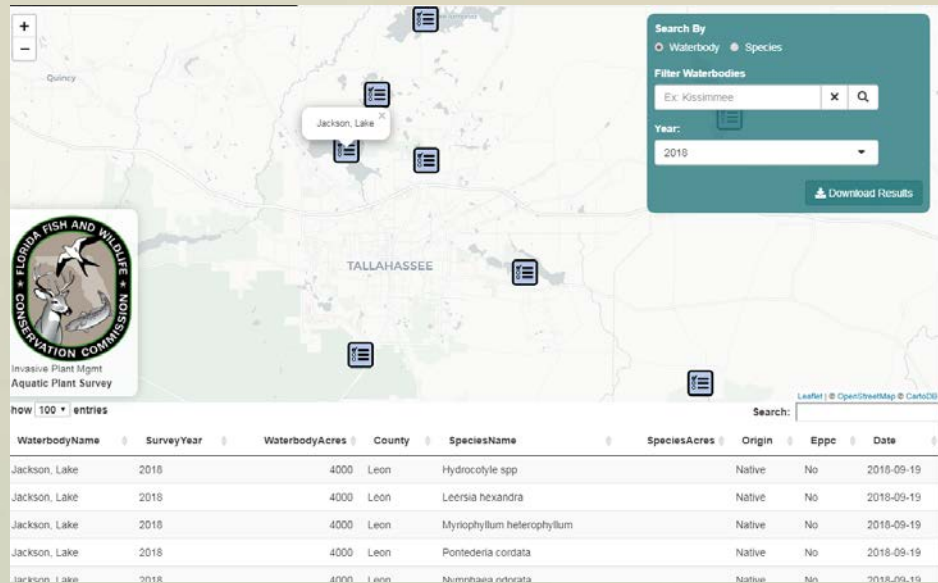

Link to map:

<https://ipm-myfwc.shinyapps.io/whoml/>

Making monitoring data accessible (...and fun?)

Combining plant monitoring data
with fish transect electrofishing data

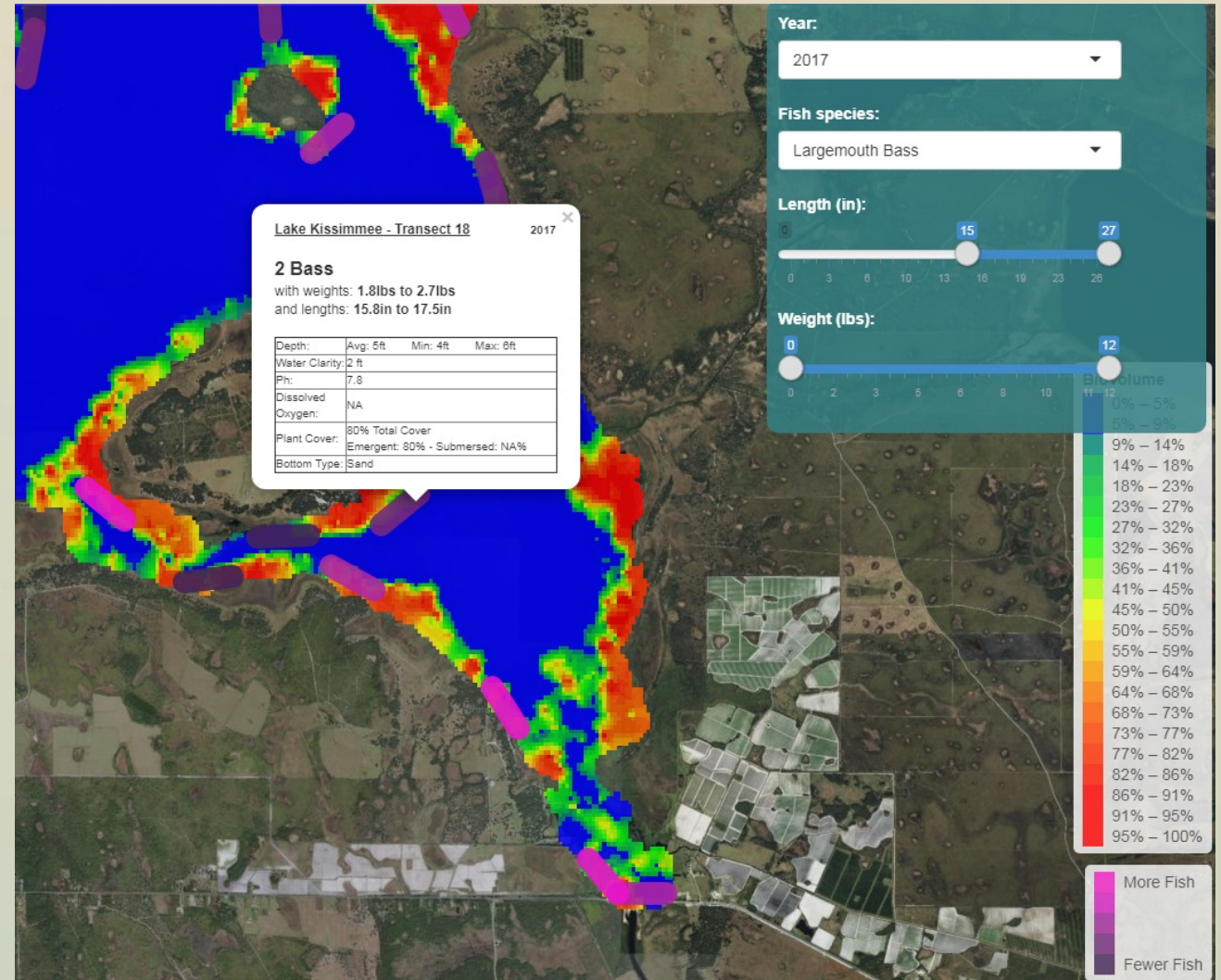

Link to map:

<https://ipm-myfwc.shinyapps.io/whoml/>

Answering questions with monitoring data



UF | IFAS
UNIVERSITY *of* FLORIDA

PURDUE
UNIVERSITY



Link to map:

<https://ipm-myfwc.shinyapps.io/whoml/>

An underwater photograph showing a dense patch of green seagrass or eelgrass at the bottom. The water above is clear but shows significant ripples and light refraction, creating a shimmering, wavy pattern of light and dark green. The text "Questions?" is overlaid in the center-right area.

Questions?